Vmag™

ALL STACKED • ALL NATURAL

VOLUPTUOUS.COM

Volu

AUGUST 2013

ARIANNA SINN

G-cupper's sticky, creamy pics get you ready for summer!

MELONIE MAX 34G

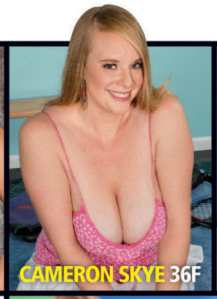
CAMERON SKYE 36F

SABINA LEIGH 34F

MONICA KEYES 36I

DESTINY ROSE 36DDD

BIKINI SPECIAL

15 SUPER-CURVY BEACH BUNNIES!

G-CUP TAYLOR'S BODACIOUS BIKINI BODY

THE SCORE GROUP®

ELF-SUCKING & SHAVING SHOW!

SA

ALE
ET WITH
CUP
MER!

ARIANNA SINN
SHE COOLS DOWN AND MAKES A HOT SUMMER DAY EVEN HOTTER!
PAGE 88

V-mag™
AUGUST 2013

CONTENTS

VOLUME 20, NUMBER 8

DEPARTMENTS

5 **V-MAIL**
A place for readers to discuss V-mag's issues of the day…and win a bra!

FEATURES

12 **THE *VOLUPTUOUS* SWIMSUIT SPECIAL**
Fifteen of your favorites absolutely destroy tiny bikinis and monokinis.

28 **V-MAG FICTION: *THE NATURALS***
He was a rookie in major league baseball, but he didn't just have his eye on the ball. He had his eyes on the three huge-titted fans in the stands. Erotic fiction by Ron Hobbs.

PICTORIALS

20 GYA ROBERTS
31 CAMERON SKYE
38 TAYLOR STEELE
44 SIRALE
52 SABINA LEIGH
61 MONICA KEYES
68 MELONIE MAX
77 DESTINY ROSE
88 ARIANNA SINN

NOTICE: THIS IS ADULT MATERIAL
All of the performers/models, and all of the characters that they portray, were over 18 years of age at the time of the photography. The content is inappropriate for minors and appropriate care should be taken to ensure that it is not viewed by anyone under 18 years of age.

Voluptuous (ISSN #1087-7657) is published 13 times a year: monthly, plus an additional issue in April. Subscriptions (12 issues): $59.95 per year in the USA and $89.95 (U.S. funds only) in Canada. Published by The SCORE Group, 1629 N.W. 84 Ave, Miami, FL 33126. Periodicals Postage paid at Miami, FL and additional mailing offices. POSTMASTER: Please send address changes to: Voluptuous, 1629 N.W. 84 Avenue, Miami, FL 33126.

GYA ROBERTS PG 20

CAMERON SKYE PG 31

TAYLOR STEELE PG 38

SIRALE PG 44

SABINA LEIGH PG 52

MONICA KEYES PG 61

MELONIE MAX PG 68

DESTINY ROSE
SHE'S A VERY GOOD GIRL WHO CAN BE A VERY NAUGHTY GIRL!
PAGE 77

BIKINI SPECIAL

LEANNE SHOWS THE WORLD HOW TO WEAR A SWIMSUIT!
PAGE 12

VOLUPTUOUS

subscribers can now add a **XXX bonus DVD** to their subscriptions. You get a DVD packaged with each issue!

JOLIE RAIN CUMS BACK FOR COCK IN THE JUNE'13 **ISSUE OF VOLUPTUOUS!**

IT'S THE PERFECT JACK PACK AT AN ABSOLUTELY INCREDIBLE PRICE!

Get 12 ISSUES of Voluptuous PLUS 12 BONUS XXX DVDs FOR ONLY $79.95!

Or get 12 ISSUES of the magazine only for just $59.95

TOLL-FREE U.S. & CANADA 1•800•421•0760 CREDIT CARD ORDERS +1•305•662•5959 24-HOUR, 7-DAY FAX 001•305•662•5952

MAIL TO: The SCORE Group (Dept. VO0813), 1629 N.W. 84 Avenue, Miami, FL 33126 USA

☐ SEND ME 12 ISSUES OF *VOLUPTUOUS* WITH THE XXX DVD FOR $79.95/C$123.95/£79.95/€91.95

☐ SEND ME 12 ISSUES OF *VOLUPTUOUS* (MAGAZINE ONLY) FOR $59.95/C$102.95/£66.95/€76.95

Allow 4-to-8 weeks for delivery of first issue. All magazines will arrive in a discreet envelope to protect your privacy. By signing below, you certify that you are at least 18 years old. We accept checks or money orders in U.S. dollars, Canadian dollars, UK pounds and Euros only. All other countries: DVD Subscription $119.95/Magazine subscription $99.95. U.S. credit card orders must provide exact billing address if different from mailing address. New and current subscribers to *Voluptuous* will automatically save 15% off all DVDs and Magazines available in Voluptuous. This discount applies to SCORE Group products only, to be deducted prior to the addition of any S&H charges where applicable. Plus, new and current U.S. subscribers receive FREE S&H on all SCORE Group DVDs for the length of your subscription. *No discounts on magazine subscriptions. Some additional restrictions may apply. **15% discount available to U.S., Canada, U.K. & Mexico subscribers only.**

➤ PLEASE INDICATE: ☐ *NEW* ☐ *RENEWAL* *All special offers mentioned above are non-transferable and are applicable as long as your *Voluptuous* subscription remains current. Discounts and free shipping offers cannot be combined with any other discount offers and may be revoked at any other discount offers and may be revoked at any time at the sole discretion of *Voluptuous* and/or The SCORE Group. Current subscribers that wish to switch to a DVD Bonus subscription will receive a dollar amount credit for un-deliverable issues that may be applied towards the new subscription.

➤ PAYMENT METHOD: ☐CHECK ☐M.O. ☐MASTERCARD ☐VISA ☐DISCOVER ☐AMEX

Card#_____ Exp._____ Security code_____ Amex Security code_____ Name_____ Age_____

Adress_____ City_____ State_____ Zip/Post code_____

Country_____ Email_____ Signature_____ VO0813

CREDIT CARD ORDERS WILL NOT BE PROCESSED WITHOUT A SIGNATURE

Win the bra that held Gya's jugs!

"I like bras that push up my boobs and make them look round," said Gya Roberts, who returns on page 20 of this issue. " I like demi-cups and push-up bras. I like them to make my breasts look very big, so they have to be a little bit smaller and tighter than my size. I like a lot of cleavage, and smaller bras do that for me."

Now you can win the too-small bra worn by HH-cup Gya in the August 2012 issue. It's a D-cup contraption manufactured by Smart & Sexy. Yep, it's five cup-sizes too small, but it encased Gya's tits!

To enter for a chance to win, send your name, address, date of birth and email address to: Gya Roberts Contest, V-mag, 1629 NW 84th Avenue, Miami, Florida 33126. The deadline is July 15, 2013. One lucky winner will be chosen at random. Good luck!

V mail

SEND YOUR LETTERS TO:
V-Mail, 1629 N.W. 84th Ave.,
Miami, Florida 33126 USA
Fax: 305-662-8922
EMAIL:VOLUPTUOUS@SCOREGROUP.COM

Lana Ivans' tits have grown, and at age 23, they may continue to grow.

FROM E-CUPS TO G-CUPS... LANA BECOMES A V-GIRL!

Dear *Voluptuous*,

I thought Lana Ivans (May '13) was very attractive before, but now she is incredible perfection!

She's beautiful and has great curves. That face, those tits, that ass and pussy (In *The Breast of SCORE-LAND 2*, she did one hardcore scene, giving us a good look at her assets in the process). Please get as many photo layouts and video shoots of her as you can, even if you don't share them with us for a little while.

According to the text that runs with the photos, Lana gets plenty of workouts via sex, but by the looks of her pussy, she's not over-sexed. Everything still looks very tight and in-place and young.

The red dress and lipstick go so well with her dark hair in this layout. She reminds me a lot of one of my other favorites who also made a recent comeback, Joana Bliss (March '13). Isn't she also from Romania? I'd love to see the new Lana in another hardcore video, and it would also be a must-have video if it included Joana Bliss.–E.S.-Des Moines, Iowa

Dear E.S.: With spectacular growth spurts by Lana and Joana, this has been a great year for V-Girl comebacks. And, yes, both girls are from Romania.

NO PUSSY? WHO CARES? IT'S ALL ABOUT THE TITS!

Dear *Voluptuous*,

Just received the May 2013 issue. It's another fine issue with the exception of one pictorial which I will not mention.

I'm writing in response to the letter you published by P.F in which he says Ashley Sage Ellison and Leanne Crow do not belong in your fine publication because they don't show their pussies ("He Says No To Leanne Crow and Ashley Sage"). To which I say he's crazy. *Voluptuous* celebrates big, natural tits, and I think we can all agree that Ashley and Leanne definitely fit that category.

I can remember when Nicole Peters (whom I call the greatest ever) didn't show her pussy at first. She eventually started to show it. Maybe Ashley and Leanne will, too, but if not, it's no big deal.

If P.F. wants to see pussy shots, I suggest he subscribe to *Hustler* or any other men's magazine. In my view, he should have known and should not be upset because a model or two don't show their

Sure, we'd love to see their pussies, but as long as Leanne Crow (far left) and Ashley Sage keep showing us their tits, we're happy V-men!

Newcomer Gabrielle Love (April '13) has the kind of classic hourglass figure that's rare these days. As you can see, she's very proud of it.

pussies because, like I mentioned before, *Voluptuous* celebrates big, natural tits.

I say keep Ashley and Leanne in your fine publication, as well as any other model who wishes to not show her pussy as it's all about the tits.––S.S., Seward, Nebraska

PASSING THE HOURS WITH AN HOURGLASS BEAUTY

Dear *Voluptuous*,

Many of the girls in the April '13 issue are spectacular, as usual, but one girl continues to catch my eye, and that's Gabrielle Love.

Talk about an hourglass figure! I've never seen one like Gabrielle's. Sure, I've seen girls who are pear-shaped and girls who seem like an upside-down pear, but not since Cherry Brady have I seen a girl with the classic big-on-top, tapered-in-the-middle, big-bottom look that Gabrielle presents. She is truly one in a million.

Being an old-timer, I know that there used to be a time when girls with hourglass figures were very much sought after. Somehow, times changed and girls like Marilyn Monroe and Jane Mansfield no longer catch the public's eye. However, I am convinced that every man secretly harbors a desire for women like Marilyn, Jane and Gabrielle. I, for one, am not keeping my desire secret.–T.L., Richfield, Ohio

IS ROCKELL THE PERFECT V-GIRL? HE THINKS SO!

Dear *Voluptuous*,

Rockell (February '13) is one of your best discoveries in a long time, and I'm glad to see that girls like her who are stacked and pretty but not huge in the middle still have a place in V-mag. I was starting to get worried that the plumpers had taken over.

In my opinion, Rockell is the perfect V-Girl when it comes to body type. Please keep her and more

Rockell seems to be saying, "Insert face here."

Vmag AUGUST 2013

PUBLISHED BY THE SCORE GROUP

JOHN FOX *president & CEO*
DAVE ROSENBAUM *editor*
VANESSA VILCA *art director*
ELLIOT JAMES *associate editor*

PRODUCTION

MICHAEL FEDERICI
print operations manager
ANDRES BASTIDAS
network systems manager

CUSTOMER SERVICE AND SUBSCRIPTIONS

For inquiries regarding existing *VOLUPTUOUS* subscriptions, please write to:
***VOLUPTUOUS* Customer Service**
1629 N.W. 84th Avenue, Miami, FL 33126 USA
For 24-Hour Credit Card Orders:
Phone: 305-662-5959 Fax: 305-662-5952
Email: cservice@scoregroup.com

CIRCULATION

BOB CERMAK *N.A. circulation manager*
Email: bcermak2001@verizon.net

NORTH AMERICAN DISTRIBUTION

CURTIS CIRCULATION COMPANY
730 River Road
New Milford, NJ 07646-3048 USA
Phone: 201-634-7400 Fax: 201-634-7499
CHRIS REARDON *account executive*
DEBBIE WHELAN *international sales*

UK EDITION

COMAG
Tavistock Road, West Drayton,
Middlesex, UB7 7QE UK
Phone: 01895 433600 Fax: 01895 433602
ROBERT SMITH *account manager*

ADVERTISING

AMERICAN MEDIA WORKS
JOHN ROMANO & JAIME ROMANO
account executives
Phone: 914-273-6309 Fax: 914-273-3215
Email: JR228@aol.com

The records required by 18 USC 2257 and associated regulations with respect to this product (and all graphical materials associated therewith) are kept at the office of the Publisher at the following location: Custodian of Records,The SCORE Group, a division of Quad Int'l., Incorporated, 1629 N.W. 84th Avenue, Miami, FL 33126 USA.

Retail price: USA: $9.99; Canada: $10.99; UK: £4.99. Bonus Edition: USA: $12.99; Canada: $14.99. August 2013. Vol. 20, No. 8 (on sale May 28, 2013). © 2013 by The SCORE Group and Quad Int'l., Incorporated, all rights reserved. Republishing in whole or in part, including, but not limited to, any electronic media, is expressly forbidden except with written permission of The SCORE Group. *Naughty Neighbors*®, *Leg Sex*®, *40Something*®, *Voluptuous*® and *SCORE*® are registered trademarks of The SCORE Group and Quad Int'l., Incorporated. All persons depicted herein were at least 18 years of age at the time of the photography. Editorial Office: 1629 N.W. 84 Ave., Miami, FL 33126. Publisher disclaims all responsibility to return unsolicited material, and all rights in materials published vest in The SCORE Group and Voluptuous. LETTERS are assumed to be for publication, unless otherwise endorsed, and may be edited. This periodical is sold subject to the following conditions: it shall not be lent, resold, hired out or otherwise disposed of in a mutilated condition or in an unauthorized cover by way of Trade, except at the full retail price, or affixed to or as a part of any publication or advertising, literary or pictorial matter whatsoever, without the expressed written consent of the publisher. Any similarity between an individual person or people depicted in the fiction or artwork in this magazine and any real person or people is purely coincidental and is not intended as a representation of any particular individual or class of people. **PRINTED IN CANADA**

girls like her coming so I can keep coming. I can't wait to see her in hardcore action.–J.J., Wappingers Falls, New York

HE'S STILL GETTING IT UP AND OFF AT 71 YEARS OLD!

Dear *Voluptuous*,

I'm 71, and I need more help from your girls to get it up and off than I did when I was younger. Fortunately, your April '13 issue contains several very exciting surprises that give me instant erections, namely:

1. Siri's XXX layout with two cocks. Usually I don't like this kind of layout because the two males block my view of the girl. Siri's photos avoid that problem, and I compliment your photographer as well as Siri herself.

2. Although I usually enjoy your super plumpers, they have never really excited me so much that I shoot my load in my pants over them. I'm embarrassed to admit it but Jelena had that effect on me, and I wasn't ready for it. I got so excited when I got my first glimpse of Jelena that I forgot to take it out and started stroking it right through my jeans with the obvious result. Okay, I'm not really all that embarrassed because I'd be willing to wager that the same thing has happened to other V-mag readers.

3. I usually get excited over at least one of the new models who make their debut in any given issue, but all three gorgeous debutants in the April issue (Morgan Page, Charley Matthews and Anjii Ross) are extremely arousing.

I'll close by mentioning one thing that isn't a surprise because I expect it every issue, and it always drives me wild: You have the best XXX layouts of any magazine, even better than your other publications. Melissa Reed's and Nikki Smith's suck-and-fuck layouts are right up there with the best I have seen.–C.J., Philadelphia, Pennsylvania

THERE'S NOTHING AVERAGE ABOUT NEWCOMER NIKKI

Dear *Voluptuous*,

Nikki Smith (March and April '13) is probably going to win Newcomer of the Year in the 2013 *Voluptuous* Awards because she is absolutely breathtaking. When I first saw her, I thought she was a hottie. She looks like an average girl with above-average tits. She is a 10. I can't wait to see her again.–D.F., via email

Dear D.F.: Nikki stars in the DVD Ripe Racks 2*, available on page nine.*

The girls of the April '13 issue could even get a 71-year-old man hard. Siri enjoyed two cocks; Morgan was sexy in lingerie; Jelena draped her tits over a chair; Anjii offered up her rack for cum; and Charley spread wide.

AT THE END OF HIS DAY, A BEER AND A SIGNED BRA

Dear *Voluptuous*,

I came home from a hard day at work and received a wonderful surprise. I was thrilled to have won Kristina Milan's bra contest from the September 2012 issue.

I have followed The SCORE Group and V-mag since 1998, and they just keep getting better! I really love the bra and signed-magazine contests and always send in my entry when I see a new contest. It is very exciting to have won a contest like this and I will continue to read, view and submit entries to available contests.

There are so many wonderful, gorgeous women out there, and I hope to keep seeing more of them.

One last thing: I am a huge fan of the digital magazines. Very well done.–E.R., Mission Viejo, California, via email

A TRIP BACK IN TIME WITH A LOYAL V-MAG READER

Dear *Voluptuous*,

In the October '02 issue, there was a story by Cammy Roark titled "Big-Titted Girl Goes Porno." On January 12, 2013, I received my April 2013 issue of V-mag, and what did I find?

ATTENTION: Voluptuous SUBSCRIBERS ARE YOU MOVING? TELL US QUICKLY!

The U.S. Post Office only forwards periodicals-rate mail for 60 days, so we must have your new address within three weeks of your move to guarantee that you'll get all your issues. We cannot be held responsible for non-delivery of issues due to your address change.

MAIL TO:
***Voluptuous* Change of Address**
1629 N.W. 84 Avenue
Miami, FL 33126 USA
Please include your mailing label or a legible copy.
email: cservice@scoregroup.com

The same story, word for word. How does this happen? The pages taken up with this re-printed story could have been better used for another photo shoot.

I have two other issues to bring up and an idea. Models choose who they model or act with, but don't you approve advertisements? I don't enjoy seeing black men with large dicks promoting enlargement products. It takes away from V-mag's roots. I know time leads to progress and times change, but I don't think this is what the majority of readers want to see, which is what brings me to the next idea.

Produce an interracial mag for those wishing to see black and white subject matter. Same for DVDs. I get the international edition of V-mag, and I'm happy with it except for the black man/white model subject matter.–Tony P., address withheld

Dear Tony: We re-printed "Big-Titted Girl Goes Porno" because many readers enjoyed it the first time around and we have received requests to re-print our most-popular stories.

The ad you're referring to was produced in-house for our "Jack Aids" products. The ad does not depict Lucas Stone with a white woman. In fact, he's by himself as a photographic representation of the possibilities of the particular product. Is it the mere sight of a naked black man that you're objecting to?

HE WANTS A 40SOMETHING EDITION OF *VOLUPTUOUS*

Dear *Voluptuous*,

You asked how we feel about MILFs in your magazine. I say put out an edition for the models 40 and up. I'm a 47-year-old subscriber to, and I would love to see hot models like Cherry Brady, Tahnee Taylor and Diane Poppos getting it on with some guys in your mag. I love all of your models, but I would like to see that edition.–D.B., Jupiter, Florida

Would you like an entire issue with busty MILFs like Tahnee Taylor?

BLACK GIRLS, MONSTER COCKS AND BARE FEET

Dear *Voluptuous*,

More black V-Girls, please! Show photos of hot, kinky sex in a big bed in lots of positions. Show the girls taking monster black cocks. Show all V-Girls taking off their shoes so we see their soles, some in sheer nylons.

The April '13 issue with Melissa Reed was great. Bring her back. Please show us her V-body and soles and toes. Same with Kristina Milan. –Name and address withheld

Melissa Reed spreads wide for some cock…but it's not black cock, as one reader would prefer. Yeah, it's 2013, but interracial is still a hot issue in V-mag.

V-mag™ MASTER DVD & VIDEO ORDER FORM

NEW AND EXCLUSIVE DVD RELEASES FROM V-MAG!

STACKED & STICKY $39.95
❑ REGION-FREE DVD 2-DISC SET (PIX567D)
Starring Maggie Green in only her second hardcore DVD, plus Newcomer of the Year Siri, Destiny Rose, Kitana Flores and eight more V-Girls in XXX action.

READY FOR STUFFING $49.95
❑ REGION-FREE DVD 4-DISC SET (#VD265D)
This four-disc set features 30 of the sexiest big girls of all time in eight amazing hours of video. If you love plump, horny women, this is the movie for you!

RIPE RACKS 2 ..... $39.95
❑ REGION-FREE DVD 2-DISC SET (#VD268D)
12 of V-mag's hottest big titters masturbate for you. You'll love Roxi Red's 38K mocha cannons! Also starring Emilia Boshe , Nikki Smith and Leanne Crow.

FAST DELIVERY 2-3 DAYS IN THE US & 6-10 TO MOST INTERNATIONAL LOCATIONS!

THE KARINA COLLECTION $39.95
❑ REGION-FREE DVD 2-DISC SET (#VD262D)

HERE CUMS CHRISTY $39.95
❑ REGION-FREE DVD (#PIX542D)

ON LOCATION PUERTO VALLARTA $39.95
❑ REGION-FREE DVD (#VD255D))

ON LOCATION GRAND BAHAMA $39.95
❑ REGION-FREE DVD (#VD238D)

BIG GIRL STRIP CLUB $39.95
❑ REGION-FREE DVD (#PIX478D)

GREATEST BIG-BUST DVD, VOL. 3 ..... $49.95
❑ REGION-FREE DVD (#VD263D)

MIOSOTIS NATURAL WONDER $39.95
❑ REGION-FREE DVD (#PIX471D)

FUCKIN' NATURALS $39.95
❑ REGION-FREE DVD (#PIX556D)

MY TITS, MY STORY $39.95
❑ REGION-FREE DVD (#PIX527D)

MONTEGO BABES $39.95
❑ REGION-FREE DVD (#VD252D)

MAMMARY MAMBO $39.95
❑ REGION-FREE DVD (#PIX501D)

BIG BOOB FINISHING SCHOOL $39.95
❑ REGION-FREE DVD (#VD240D)

K-JUGS $39.95
❑ REGION-FREE DVD (#PIX450D)

VOLUPTUOUS XTRA #12 ..... $39.95
❑ REGION-FREE DVD (#PIX457D)

THE BREAST OF SCORELAND 2 ..... $59.95
❑ REGION-FREE DVD (#PIX515D)

ALL STACKED, ALL NATURAL 2 ..... $39.95
❑ REGION-FREE DVD (#VD250D)

MORE TO FUCK $39.95
❑ REGION-FREE DVD (#PIX464D)

CHUBBY 'N' FUCKED $39.95
❑ REGION-FREE DVD (#PIX490D)

FULL FIGURED FOXES $29.95
❑ REGION-FREE DVD (#VD244D)

BOUNCE BABY BOUNCE $29.95
❑ REGION-FREE DVD (#PIX309D)

ALL STACKED, ALL NATURAL $39.95
❑ REGION-FREE DVD (#VD234D)

BUSTY ARIANNA $39.95
❑ REGION-FREE DVD (#PIX472D)

COCOA NUT BUSTERS 2 ..... $39.95
❑ REGION-FREE DVD (#PIX560D)

THICK CHICKS ON BLACK DICKS $39.95
❑ REGION-FREE DVD (#PIX519D)

FULL FIGURED FOXES 2 ..... $39.95
❑ REGION-FREE DVD (#VD256D)

HITOMI $29.95
❑ REGION-FREE DVD (#VD261D)

ALL THE WAY RENEE $39.95
❑ REGION-FREE DVD (#PIX473D)

VOLUPTUOUS XTRA #14 ..... $39.95
❑ REGION-FREE DVD (#PIX546D)

SCORE Jack Aids

- ❑ GET A GRIP PROSTATE MASSAGER-#EV100 .. $39.95
- ❑ WALLBANGER WATERPROOF SUCTION CUP PUMP -#PD104 ..... $54.95
- ❑ MINI HEAD TEAZER-#PD103 ..... $34.95
- ❑ FLESHLIGHT PINK LADY PUSSY-#FL100 ... $69.95
- ❑ FLESHLIGHT PINK VORTEX-#FL103 ..... $69.95
- ❑ FLESHLIGHT FLIGHT-#FL105 ..... $59.95
- ❑ PRECISION PUMP-#CE112 ..... $24.95
- ❑ GRIP-N-STROKE-#CE110 ..... $12.95
- ❑ FUCK ME SILLY-#PD102 ..... $349.95
- ❑ TOP GAUGE PUMP-#CE105 ..... $59.95
- ❑ FUCK MY BIG FAT TITTIES-#PD105 ..... $379.95
- ❑ BAD GIRL VIBRATING ASS-#PD106 ..... $99.95
- ❑ 5-FUNCTION MASSAGER-#PD271223 ..... $39.95

International Currency Conversion Chart

US $	Canadian $	U.K. £	EU €
$99.95	C$102.95	£66.95	€76.95
$69.95	C$71.95	£46.95	€53.95
$59.95	C$61.95	£39.95	€45.95
$39.95	C$40.95	£26.95	€30.95
$29.95	C$30.95	£19.95	€22.95
$19.95	C$20.95	£12.95	€14.95

COCOA NUT BUSTERS $39.95
❑ REGION-FREE DVD (#PIX522D)

CHESTY PREGGOS 2 ..... $39.95
❑ REGION-FREE DVD (#PIX447D)

MY BIG PLUMP WEDDING $39.95
❑ REGION-FREE DVD (#PIX425D)

BIG-BOOB PARADISE $39.95
❑ REGION-FREE DVD (#PIX345D)

ON LOCATION BIG-BOOB PARADISE ... $39.95
❑ REGION-FREE DVD (#PIX346D)

MAMAZON $39.95
❑ REGION-FREE DVD (#PIX430D)
❑ BLU-RAY DISC (#PIX430BD) $39.95

BUSTY RIDING ACADEMY $39.95
❑ REGION-FREE DVD (#PIX400D)
❑ BLU-RAY DISC (#PIX400BD) $39.95

KARINA HART-AS YOU WISH $29.95
❑ REGION-FREE DVD (#VD226D)
❑ BLU-RAY DISC (#VD226B) $29.95

TOLL-FREE 1-800-421-0760 www.eBoobStore.com
WORLDWIDE 001-305-662-5959 FAX 305-662-5952 MAIL: The SCORE Group, Dept. VO0813 1629 N.W. 84 Avenue, Miami, FL 33126 USA

❑ **I'm a SCORE Group subscriber and I get 15% discount on my DVD order.** Customer ID#_____

Shipping & Handling **U.S.:** $4 per DVD. **Canada & the rest of the world:** $10 for the first, $3 for each additional (First Class Mail International) Delivery within 7-10 days. $10 per DVD (Priority Mail International-Minimum 2 DVD's) Delivery within 5-7 days. $60 for 1-10 DVD (Express Mail International). ***15% discount applies to U.S., Canada, Mexico & UK subscribers only; free shipping applies to U.S. subscribers only.** For tracking and the security of your package, US Orders are shipped via Priority Mail or express courier. Rush Delivery is available for an additional cost. Please call for rates and service availability. **Make checks or money orders payable to The SCORE Group.** We accept payment in U.S.$, CAD$, UK£ or €. Florida residents please add 7% sales tax. Credit card orders must provide the exact credit card billing address in addition to the mailing address if the two are different. All items are shipped in sturdy, discreet packaging to protect your privacy. All sales are final. Damaged DVDs will only be exchanged for one of the same title if returned within 30 days of receipt. The SCORE Group cannot be held responsible for Customs seizures. By ordering, you certify that you are at least 18 years old. We do not ship Jack Aid products for orders going to Alabama, Mississippi and Utah due to distribution restrictions.

Method of Payment: ❑ Check ❑ Money Order ❑ MasterCard/Access/Eurocard ❑ VISA ❑ American Express ❑ Discover

Name _____ Age _____ Card # _____ Exp. _____

Security code required (last 3 digits above signature): _____ **American Express (4 digits above card #):** _____

Address _____ City _____ Country _____ Zip Code _____

Phone _____ Email _____ **Signature Required** _____

Credit Card Orders Will Not Be Processed Without A Signature And A Security Code.8

VO0813

V-mag™ BACK ISSUES DEPARTMENT

JULY 2013—Biggest awards issue ever featuring full-length pictorials of every Newcomer of the Year winner, plus the announcement of the winners for 2012's top newcomer, model, XXX performer, plumper, ass and pussy.

JUNE 2013—Meet plump newcomer Scarlet LaVey, a good girl gone bad creaming her tits. Rockell returns to rock your world and give you a good look into her asshole. Redhead Jolie Rain gets a hard dickin' and a facial.

MAY 2013— Get your dose of big knockers with this issue of V-mag. Featuring Roxi Red's first XXX and the return of Lana Ivans and Jolie Rain! And you'll love debutantes Sophia Jewel, Brandi Sparks and Jasmine Jones!

APRIL 2013— Cover girls Melissa Manning, Anjii Ross and Morgan Page will wow you with their fat and juicy tits! Plus Melissa Reed is back and getting fucked for the first time ever! And Siri returns for her first threesome, too!

MARCH 2013— After a six-year hiatus, cover girl Joana Bliss is back and better than ever! Plus, K-cupper Roxi Red debuts and Felicia Clover returns to do her first hardcore ever! And sexy Nikki Smith debuts her curves, too!

FEBRUARY 2013— Cover girl Rockell makes her V-mag debut and she will definitely jingle your bells. Plus the titan trio from Montego Babes (Micky Bells, Gya Roberts and Terri Jane) return to show off their massive tits.

JANUARY 2013—The annual awards issue has arrived and it is jam-packed with the busty beauties you love! Cast your vote for Model of the Year, Plumper of the Year and Newcomer of the Year, plus three special categories!

HOLIDAY 2012—This issue promises to be a holiday party for your cock! Cover girl Gya Roberts is back and racking them up just for you. Plus, our whoppers special is full of the biggest tits ever! And Krystal Swift fucks, too!

DECEMBER 2012—You'll beat your meat repeatedly when you check out the tits on cover girl Roxanne Miller and Krystal Swift. Plus, Japanese stunner Hitomi is back and more stacked than ever and Goldie returns to fuck a cock!

NOVEMBER 2012—You'll love German newcomer Emilia Boshe and her 38HH rack! Plus Shyla Shy is preggo and fucking! And Karina Hart is back with *The Karina Collection* and an exclusive DVD preview! Start stroking, gents!

OCTOBER 2012—Get to know new V-Girl Janne Hollan with her interview and sexy debut photos! Plus, Siri fucks and gets a cum facial and newcomer Goldie Ray shows off her pale tits. Plus a brand-new Christy Marks DVD!

SEPTEMBER 2012—Newcomer and cover girl Siri is a good girl gone bad. Her curves will blow your mind and your load. Plus Jenna Valentine and Leanne Crow in a busty pillow fight and Sabina Leigh returns in hot XXX action!

AUGUST 2012—An issue packed with the busty ball drainers of your wettest dreams! Featuring Karla James, Dors Feline, Destiny Rose as a naughty nurse, Gya Roberts, Victoria Lane, and Camille Morgan does a hot threeway!

JULY 2012—You'll get lost in the deep cleavage inside this issue! Micky Bells and Natalie Fiore go tit-to-tit and Elaina Gregory returns with a full bush. Plus, the DVD *Cocoa Nut Busters* features 15 of your fave mocha babes in XXX!

JUNE 2012—It's time for the annual *Voluptuous* Magazine Awards and for the second year in a row, Renee Ross is Model of the Year! Find out who won in the Plumper, Ass, XXX and Newcomer of the Year categories!

MAY 2012—Meet the new big-boobed girl-next-door, cover girl Melissa Manning. Plus, Diane Poppos, Samantha 38G, Karina Hart, Terry Nova, Shyla Shy, Slone Ryder and Sophie Mae return. And Bunny De La Cruz in hot XXX!

APRIL 2012—Japanese stunner Hitomi returns and this time, she is giving you the ultimate wet T-shirt show. Plus Destiny Rose finally goes all the way in a steamy XXX pictorial. And Arianna Sinn gets wet and wild in the tropics!

MARCH 2012—The ladies of *Full Figured Foxes 2* show off their curves in this issue! Plus Catt Green and Beverly Paige stroke a cock together! Dors Feline and Natalie Fiore return and newbie Alex Chase shows off her tits!

FEBRUARY 2012—Cover girl Terri Jane and her 30K rack are back! And Elaina Gregory returns to do her first tug job! Plus our Top-heavy Threesomes special and preview of *On Location Puerto Vallarta* will make you cum!

JANUARY 2012—Leanne Crow graces the cover of V-mag's annual contest issue! Check out all of the busty, curvy babes who were tops in 2011! They were nominated for Model, Plumper, Newcomer, XXX and Ass of the Year!

Select digital back issues available now at eBoobStore.com.
You can view them on your phone, iPod, iPad or tablet.
Scan this QR code to check them out!

MAIL TO: The SCORE Group (Dept. VO0813), 1629 N.W. 84th Avenue, Miami, FL 33126 USA

Send me the following back issues. $10 PER ISSUE INCLUDING SHIPPING. CANADA C$15.00, UK £10, EU €12 ALL OTHER COUNTRIES $15 USD, including shipping. **Two magazine minimum order for international customers** *15% discount applies to U.S., Canada, Mexico & UK subscribers only. U.S. orders are shipped via First Class or Priority Mail. International orders are shipped via Global Priority Mail (where available) or First Class Mail. Rush Delivery is available for an additional cost. Please call for rates and service availability. Make checks or money orders payable to The SCORE Group. We accept payment in U.S.$, CAD$, UK£ or €. Florida residents please add 7% sales tax. Credit card orders must provide the exact credit card billing address in addition to the mailing address if the two are different. All items are shipped in ,sturdy, discreet packaging to protect your privacy. All sales are final. The SCORE Group cannot be held responsible for Customs seizures. By ordering, you certify that you are at least 18 years old.

❑ **I am a V-MAG subscriber & save 15% on all issues ordered.**

VOLUPTUOUS: ❑ July '13 ❑ June '13 ❑ May '13 ❑ April '13 ❑ March '13 ❑ Feb. '13 ❑ Jan. '13 ❑ Hol. '12
❑ Dec. '12 ❑ Nov. '12 ❑ Oct. '12 ❑ Sept. '12 ❑ Aug. '12 ❑ July '12 ❑ June '12 ❑ May '12 ❑ April '12
❑ March '12 ❑ Feb. '12 ❑ Jan. '12 ❑ Hol. '11 ❑ Dec. '11 ❑ Nov. '11 ❑ Oct. '11 ❑ Sept. '11 ❑ Aug. '11
❑ July '11 ❑ June '11 ❑ May '11 ❑ April '11 ❑ March '11 ❑ Feb. '11 ❑ Jan. '11 ❑ Hol. '10 ❑ Dec. '10
❑ Nov. '10 ❑ Oct. '10 ❑ Sept. '10 ❑ Aug. '10 ❑ July '10 ❑ June '10 ❑ May '10 ❑ April '10 ❑ March '10

Indicate Payment Method: ❑ Check ❑ M.O. ❑ M/C ❑ VISA ❑ AMEX ❑ Discover In case of sellout, list alternate choice(s):_____

Credit Card #:_____ Expires:_____

Provide Security Code (Last 3 Digits Above Signature):_____ American Express Cardholders enter the 4 digits above Card No. Here:_____

Name:_____ Age:_____ Cust. ID #:_____

Address:_____ Telephone/Email:_____

City:_____ State/Country:_____ Zip/Postal Code:_____

Signature:_____ VO0813

Credit Card Orders Cannot Be Processed Without Signature and Security Code

TOLL-FREE U.S. & CAN.
1-800-421-0760

24-HOUR FAX
+305-662-5952

WORLDWIDE
001-305-662-5959

INTERNET
www.eBoobStore.com

WE ACCEPT PAYMENTS IN U.S.$, C$, £ AND €

THE Voluptuous SWIMSUIT SPECIAL

No bikini can contain these super-built V-Girls!

Sapphire

You've seen the Sports Illustrated Swimsuit Issue. It sucks. Lots of skinny girls in tiny bikinis. Why are the bikinis tiny? Because the girls' tits are tiny, and they don't need much to cover what they've got. But V-Girls are different. The bikinis and monokinis the girls are almost wearing on these pages would fit the tits of eight *SI* swimsuit models. So here's Sapphire, enjoying a hot day in Miami. And Jenna Valentine in Mexico...Kristina Milan in the Dominican Republic...Leanne Crow in St. Maarten. They're real swimsuit models.

THE Voluptuous SWIMSUIT SPECIAL

Rockell is one of the top newcomers of 2012, and when a girl fills out a bikini like she can, she figures to be a fan favorite for a long time. When she visited our studio for the first time, we knew we had to get her outdoors for a bikini shoot. And hey, there's Melissa Manning. Her tits got bigger, but they never would have fit into that C-cup bikini she's trying to wear. Even Melissa knows that getting a tiny bikini over her natural wonders is futile. Karina Hart had her only swimsuit shoot in St. Maarten, the Caribbean. It was worth the trip. Roxanne Miller, another top newcomer, proves that Romania has natural beauty, too. What's she doing? Tit-fucking a glass, something no SI model could do.

Melissa Manning

THE Voluptuous SWIMSUIT SPECIAL

That's 51-31-34 with JJ-cup tits that the Dominican Republic's own Vanessa Del is packing into her bikini. Yeah, it's true, if you ever go to the D.R., you can see girls like Vanessa pouring out of swimsuits that are way too small. We gave Janet Jade a bikini. She said,"What are these little triangles supposed to cover?" We said, "Your nipples." She laughed and said, "Okay." We think she looks great. As does Arianna Sinn, a voluptuous natural wonder on-location in the Dominican Republic, proudly showing off her plump figure.

Vanessa Del

Janet Jade
Arianna Sinn

THE Voluptuous SWIMSUIT SPECIAL

Micky Bells

Karla James

Natalie Fiore

That bikini Micky Bells is kinda wearing is kinda covering only about 5% of her J-cup tits. What a show, on-location in Montego Bay, Jamaica. Brit Karla James takes her monokini for a dip on Grand Bahama Island. She was there with bosom buddy Natalie Fiore for the filming of *On Location Grand Bahama*, a DVD that's packed with swimsuit footage. And we wrap things up with British beauty Ashley Sage Ellison, looking more beautiful than a sunset in St. Maarten, the Caribbean, proving again what we already knew: No girl can fill out a swimsuit like a V-Girl!

Ashley Sage Ellison

As if it wasn't enough that 2012 Model of the Year runner-up Gya Roberts is sexy and raunchy and loves showing off her hairy pussy and self-sucking her own tits… now she's taking her sexuality a step further. Welcome to Gya's Self-Sucking and Shaving Show!

Gya Roberts

SELF-SUCKING SHAVER

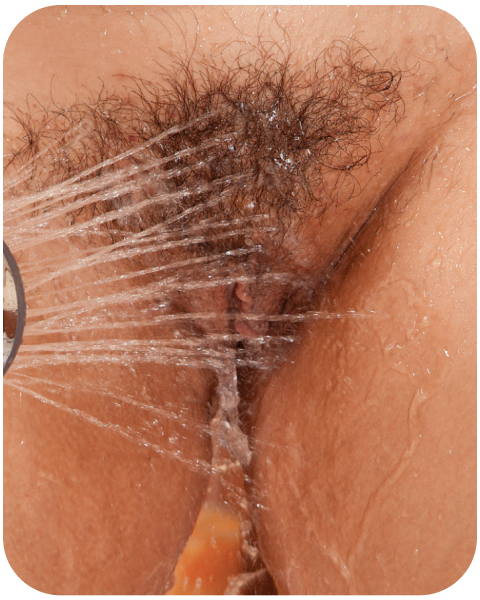

With Gya, self-sucking her nipples is an obsession, not a part of the sex act but the act itself. It's something she can't stop doing. There's never been a V-Girl who self-sucks her nipples so lustily and so often. Check out one of her DVDs, like *Montego Babes*. This girl–a former school teacher, believe it or not–cannot keep her nipples out of her mouth. One day, she discovered that her nipples are very sensitive, the next she discovered she can self-suck them. There's more self-sucking to come. But now that Gya's cunt is wet, let the shaving begin!

BARE FACTS

Gya Roberts

Birthday: March 5, 1982 **Age:** 31
Height: 5′7″ **Weight:** 202 lbs. **Bra:** 34HH
Measurements: 44-28-40
Previous *Voluptuous* Appearances: Holiday '12, Aug. '12, Feb. '12, Jan. '12, Dec. '11
DVDs: *Montego Babes* and *The Greatest Big-Bust DVD Ever, Vol. 3* (both X-Rated). Available on page nine

Gya hoists one up to her mouth, applies her personal suction power and shows, once again, why she might be the greatest no-hands self-sucker ever (Cassitty Harmon, Carol Brown and Autumn-Jade are also in the mix). "I'm so glad that more people enjoy this damn good feeling of me sucking my nipples over and over again!" Gya emailed us, "And yes, I'm a real teaser day by day, naughty and really enjoying all of my curves, so you are not the only ones! I'm the luckiest because I take advantage of them every day!" Some girls say they love their tits. Gya proves it by handling and sucking them just like we would.

The NATURALS

He was a big league rookie who had his eyes on the prize: three super-stacked fans!

FICTION BY RON HOBBS

I looked like the typical major league ball player: standing out in right field before the first pitch, hand digging in my crotch, adjusting my jock. The problem was not an itch, though, but the fact that my cup felt like the one I had worn in Little League when I was 12. I had just been promoted from a Triple-A ball club to a team in the middle of a pennant race–right to the big leagues–and standing there during the National Anthem, I was getting a boner I could do nothing about.

My big break was getting the opening pitch out of the way. Once the game started, I did not have to think about anything but playing, which was good. I walked my first time up and check-swinged a high chopper for my first major league hit in the fourth. The innings were flying by, and in the top of the seventh, something came my way.

A long fly ball towards the corner had me running full tilt. I did not think it would go foul, and I was in an unfamiliar field, trying to play it by the book. *Track the ball, track the fence, track the ball, track the fence, track the ball, track the three chicks in the bleachers with huge tits…track the ball…*

Luckily, the wind held the ball up, and I did not face-plant into the padded wall and hauled in the fly ball to end the inning. But I had to take one more look up into

SWEAT

the stands. Had those three girls with the major-league cans been there all game? They probably had. I had been so nervous standing out in right field with a hard-on pushing my jock out of place, I had not looked at the fans. Boy, had I missed a show!

I was not due up in the bottom half of the inning, so I took a spot down at the end of the bench and hung with the off-day pitchers, like rookies usually do. I got some pats on the back for the catch and tried to pay attention to the game but continually found myself looking out towards the right field stands. Even from the dugout, you could not miss the three hot chicks sitting side by side, each looking like they were smuggling cantaloupes under their shirts.

When the game ended, I had had a debut that could not have gone much better. Had a hit, a decent catch, scored a run, and we picked up a game in the standings. Later, the girl I had nicknamed Red showed up in the parking lot and gave me a fantastic slow-stroke hand job. I felt up her big, God-given knockers while she jacked me off and let me know that I had been rewarded for my first major league hit. I wondered what I might have gotten had my first hit been a double or triple or even a homer instead of just a single.

With two games to go before the All-Star Game, things were going pretty good for me. I was batting around .285, and while the travel was tough, the games were not. I had become a favorite of the ménage-a-bra in the right field stands. Apparently, the big-titters were season ticket holders. I had not mentioned anything about them to my teammates, although I was pretty sure those girls hadn't gone unnoticed. At least not by the straight guys.

With one game left before the break, our division rivals had won six straight, and we were four games out. We were losing and in danger of falling not only five back but into third place. I had been up twice, struck out once and grounded into a fielder's choice. Losing 2-0, we went into the eighth inning against a hard-throwing lefty, and I thought I might get pulled for a pinch hitter. But we strung together a few hits and scored a run, and I got a chance to bat with one out and runners on first and third.

A decent fly ball would tie this thing, and I was looking for a pitch to drive. Looking fastball on a three balls-one strike count, I got the pitch I was looking for. And I got all of it. I drove a ball out to dead center and over the 410 sign, sending the stadium into bedlam. It was the opposing reliever's first blown save of the season, and the guys forced me out onto the top step of the dugout for a curtain call.

With most of the guys heading home for the break, I caught a late dinner with a few of the stragglers before heading back to the hotel. The restaurant owner had paid our tab, and I felt on top of the world. It was late, but I decided to grab a final brew at the hotel bar then head upstairs to pass out. The bartender congratulated me, refused everything but my tip for the beer, and I caught the highlight of my own game-winner on the television before turning to leave.

I never got to, though. A hand slipped around my arm, and a gorgeous, raven-haired beauty (who I had wondered if I would ever get to meet in person) led me towards the ladies' bathroom. She was about five-foot-two with tight, black curls and a rack that would leave a blind man speechless. She was wearing a little cut-off jacket and tight blue jeans. Her name, she said, was Christy, and I knew she was one of the heavily racked girls from the bleachers.

The ladies' bathroom was empty, and Christy wasted no time. My beer found a spot on a sink top, and she opened my mouth with her tongue. I tasted like beer, but she tasted like something spicy, like a shot of Captain Morgan. Her hands worked my belt loose and yanked down my pants. She ground her hips against me, and I could feel her wetness right through her jeans. My cock ballooned to full hardness.

I turned her around and roughly bent her over the sink, pressing my erection into the crack of her ass. I had both hands fondling her globes, and she cooed when I gave her nipples a little pinch. She

Continued on page 60

"My favorite thing is when guys check me out and the girl they are with gets jealous," said newbie Cameron Skye. "I like to wear tight, low-cut shirts that show a lot of cleavage." She's doing that here, and she doesn't need a bra to put those puppies on display.

Cameron Skye

GAME, SET, BREASTS!

BARE FACTS

Cameron Skye

Birthday: May 17, 1980
Age: 33 **Height:** 5′8″
Weight: 164 lbs. **Bra:** 36F
Measurements: 42-30-36
Born: Maryland **Lives:** Utah
Hobbies: Water skiing, wakeboarding and wakesurfing
Videos: Visit Scoreland.com

Looks like Cameron thought about going out to play a few sets of tennis then decided she'd rather stay in and play with her pussy. Or maybe Cameron is just back from playing and got horny being in the sun. Which was it, Cameron? "It doesn't matter," said this former lifeguard from, of all places, Utah. "I'm horny all the time. I try to have sex three or four times a week." Time out here…try? How hard does Cameron have to try to have sex? She laughed. "What I mean is, I don't always have time to have sex every day."

Cameron used to be a lifeguard, and she says more than a few times, guys made believe they were drowning so she would have to save them. “The craziest thing was this one time, I was giving some guy mouth-to-mouth, and he started grabbing my tits!” she said. “Then he had the nerve to ask me out! Can you believe it?” Yes. And she said? “No, of course. If he liked me and wanted to go out with me, he just should have asked. I don’t bite, you know.” But she does swallow. “If we’re out on a date and I give you a blow job, you know I’m interested. If I swallow, you know I like you. If I beg you to cum on my tits, I just might be in love.”

Taylor Steele

BODACIOUS BEACH

In case you're wondering, the sun is rising above Grand Bahama Island in these photos. But you probably don't care if the sun is rising or setting or, for that matter, exploding. You're focused on that bikini that's exploding from the force of Canadian cutie Taylor Steele's tits. And her tits.

BARE FACTS

Taylor Steele

Birthday: February 24, 1988
Age: 25 **Height:** 5′3″
Weight: 153 lbs. **Bra:** 36G
Measurements: 44-30-38
Previous *Voluptuous* Appearances: Oct. ′12, July ′11, Holiday ′10, Dec. ′10
DVDs: *The Breast of SCORELAND 2* and *On Location Grand Bahama* (X-Rated, available on page nine)

The beach where these photos were taken is public, but Taylor wasn't worried about being seen by passers-by. "My sexual fantasies are to just have sex everywhere, outside, in parks, on boats, in public, on the beach," Taylor said. "I love the idea of getting caught." This time around, getting caught on-camera will have to do.

Vmag DEBUT

Sirale

BUSTY AND WET

From the Czech Republic, a country that never ceases to turn out sexy, busty naturals, here's Sirale. She's sweet, but she's not so innocent. "I'm a dancer," she said. "I like to squirt on stage. I love having sex in public. I once did it in the middle of Wenceslas Square in Prague. There were people all around us. Maybe they saw us, but who cares?"

"I always dress to show off my breasts," Sirale said. "I wear stretch tops with big cleavage. It is sexy when men look at my breasts. I think it is flattering. When I see them, I smile at them. They usually blush and look away." What should they do? "They should keep staring at my chest! Maybe they will get lucky." We got lucky when we found Sirale. Now, enjoy the rest of her show.

BARE FACTS

Sirale

Birthday: March 13, 1981 **Age:** 32
Height: 5′4″ **Weight:** 132 lbs. **Bra:** 34F
Measurements: 40-30-38
Born & Lives: Czech Republic
Hobbies: Traveling, shopping
Occupation: Dancer, porn star
Favorite position: Missionary
Spit or swallow?: Swallow!

Vmag
AUGUST 2013
Sirale

The last time we saw Sabina, she was getting fucked by a big, black cock in the September '12 issue. This time, we have this Colorado babe all to ourselves, and it's going to be a great show. Sabina told us she loves "shaking my big, fat tits all over the studio!"

Sabina Leigh

PRETTY, BUSTY & PINK

BARE FACTS

Sabina Leigh

Birthday: March 1, 1982
Age: 31 **Height:** 5′5″
Weight: 148 lbs. **Bra:** 34F
Measurements: 42-28-34
Previous *Voluptuous* Appearances: Sept. ′12 (XXX), Holiday ′10, July ′09, May ′09
DVDs: *Voluptuous Xtra #14* & *Bounce Baby Bounce* (both XXX-Rated and available on page nine)

Sabina has been a V-Girl since 2006, when she visited our studio for the first time and shook her tits in the hardcore DVD *Bounce Baby Bounce!* The following year brought another visit and more fucking in *Poundin' The Pledges.* Seven years after her debut, Sabina is looking sexier, bustier and more fuckable than ever.

Sabina's big, fat, F-cup tits hang. Her wet, juicy, pink pussy opens up. "I love knowing that all you guys are sitting there with your dicks in your hands and stroking to my big, fat tits and juicy pussy," Sabina said. "And if you don't have your dick in your hand, what are you waiting for?" Give the girl what she wants! "Cum on my tits! Cum on my pussy! Please cum!"

EXTEND YOUR PLEASURE
WITH MIND-BLOWING ORGASMS!

FLESHLIGHT VORTEX

With a large opening for easy access leading into a canal with reducing diameter and innovative texturing in four spiraled chambers, the redesigned Vortex will give you hours of intense pleasure. The non-toxic, hygienic Superskin feels like a real pussy and can be used with or without lubricants depending on your mood. Easy to clean!
#FL103 $69.95
S&H $12 US • $20 Int'l.

NEW

FLIGHT BY FLESHLIGHT

New! More discreet! The new compact size is suitable for cocks up to six-inches long and easier to use with one hand. Bumps and ribs inside give you a variety of stimulations and tightness for a powerful orgasm every time.
#FL105 $59.95
S&H $12 US • $20 Int'l.

Fuck My Big Fat Titties

Twelve lbs. of super-soft Fanta-Flesh engulfs and massages your cock, just like a real pair! Soft & bouncy.
#PD105 • $379.95
S&H $35 US only.
No PO boxes

Fleshlight Original Pink Lady

From the outside, it looks like a flashlight, but the inside satisfies every sexual desire. Feels smooth and realistic. Long long- lasting, too!
#FL100 • $69.95
S&H
$12 US
$20 Int'l.

Fuck Me Silly

Made from Fanta-flesh, a realistic material so natural, you'll feel like you're fucking a real ass or pussy!
#PD102 • $349.95
S&H $35 US only. No PO boxes

5-Function Prostate Massager

Five functions of vibration. Stimulates the prostate and excites the rectum for amazing orgasms. Easy insertion, easy cleanup.
#PD271223
$39.95 • S&H
$10 US
$15 Int.

Extreme Bad Girl Vibrating Ass

Life-size ass made of super-soft Fanta Flesh. Looks and feels like the real thing with a vibrating bullet.
#PD106 • $99.95
S&H $35.00 US only. No PO boxes

Top Gauge Pump

Pump your cock to the max! Powerful, easy to use. Soft, Latex sleeve for ultimate pleasure. #CE105
$59.95 S&H
$15 US only

Grip-N-Stroke

Discreet masturbator with non-slip thumb grip. The ribbed pleasure chamber with nodular head will treat your cock to amazing orgasms.
#CE110 • $12.95 S&H
$8 US • $10 Int'l.

Mini Head Teazer

Just slide it over the head of your penis and squeeze the pump for suction that makes you bigger and feels just like a blow job!
#PD103 • $34.95 S&H
$12 US • $15 Int'l.

ORDER NOW ON PAGE 9

Continued from page 30

undid her pants and pushed them down around her ankles before gripping the sink for support. My own shorts were down now, and I peeled her dripping panties to her ankles. She wore boots, so the clothes would not be coming off. This was going to be all business, a rough and nasty fuck in the hotel john, and to hell with it if somebody walked in on us.

Christy's pink was slick and juicy, and the insides of her thighs were greasy with pussy lube. Her cunt lips were thick and meaty, and I grunted when they spread wide for my cock. Christy had taken off her shirt, and from behind (as I plunged my pecker into her gash), I worked the heavy-duty clasp on her bra. Four clips held it closed, and all of them were working hard. Christy yelped when the snaps finally came undone, and her tremendous breasts hung free.

This girl was some kinda stacked, and not a bit of her tits were manmade. Her all-natural boobs slapped against the porcelain as I fucked her doggie-style, and she did not stop talking dirty from the minute I penetrated her.

"That's it, keep pounding my pussy," she said. "Every fucking inch, I want every fucking inch!"

That was a request I had no problem with. I slapped Christy's ass, and she meowed like a cat. She thrust her ass back at me as I fucked her harder.

"Fuck me 'til I cum! Oh yeah, that's it, fuck me 'til I cum!" she cried, and I felt a flush of wetness soak my crotch hair. Christy was bucking against me and the sink, and I thought she might shake the fixture off the wall. I watched her face contort with orgasm in the mirror, where I could see those enormous knockers swinging while I plowed her.

I pulled out so I could sit her on the sink and have those mammoths in my hands and mouth. Christy bit my ear and demanded that I suck her titties, spreading her knees as wide as possible with her jeans and panties tangled around her feet. I pressed my dickhead against her entryway and drove it home. Christy howled and clawed my neck, and I squeezed her nipples hard.

"Don't stop," she hissed in my ear. "Make me cum again before you blow your load."

I worked her nipples between my

Continued on page 76

Heavy, torpedo-shaped, I-cup floppers. Dark areolae that are twice the diameter of a silver dollar. And a pretty face that can almost make you forget those huge tits. Yeah, we said "almost." We're not crazy, you know. We've been staring at Monica's rack all day.

Monica Keyes

MAN, THE TORPEDOES!

BARE FACTS

Monica Keyes

Birthday: November 20, 1986
Age: 26 **Height:** 5′6″
Weight: 164 lbs. **Bra:** 36I
Measurements: 44-34-40
Lives: North Carolina
Hobbies: Reading, working out and watching TV
Videos: A XXX scene is at SCOREVideos.com

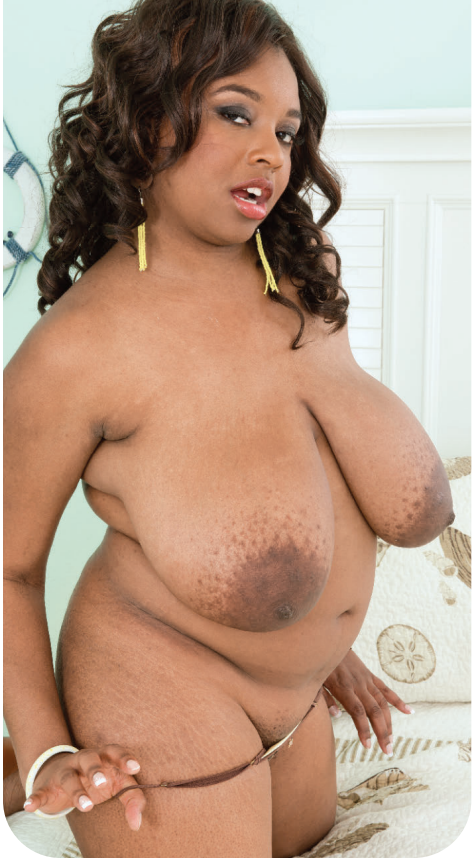

"Guys are always staring at my tits, and there's nothing I can do to stop them, and I don't want to stop them," Monica said when we asked her if she dresses to show off her tits. "No matter what I wear, guys stare at my tits. I could try to hide them, but then it would look like I was wearing a tent. I'd rather guys just looked and enjoyed themselves. Sometimes I can't stop looking at them, either!"

Monica played volleyball in school. Can you imagine those torpedoes flopping all over the place? She must have needed two sports bras. “I did,” she said. “For some reason, we always had big crowds for our games!” This is her first time modeling. She was alerted to V-mag by a friend, a V-Man like yourself who thought she’d be a perfect V-Girl. She sent in her pictures, and we loved her. Now she’s here and fucking on-line at SCOREVideos.com. Life is good.

"I developed early," Melonie said. "I always had big boobs. I started off as a C-cup and then it just grew from that. I went to a D and then a DD and so on to a G. As I got older, they grew. It runs in my family. All the women on one side of my family have big boobs." The boys in school teased her. The girls hated her. But the boys all wanted her and the girls wanted what she had. Now, she's showing it for all the world to see.

Melonie Max

SHORT 'N' STACKED

BARE FACTS

Melonie Max

Birthday: December 31, 1973
Age: 39 **Height:** 5′1″
Weight: 149 lbs. **Bra:** 34G
Measurements: 42-32-36
Lives: Las Vegas
Previous Appearances: July ′12 (XXX), Sept. ′10, May ′10
DVDs: *Voluptuous Xtra #12* and *More To Fuck* (XXX-Rated and available on page nine)

"I like lots of boob play and titty action," Melonie said. "My boobs are extremely sensitive. I can almost cum from a guy just playing with my boobs." Try tying her up and playing with her boobs. "I'm into bondage. I like blindfolds. I like to be tied up."

Melonie is short 'n' stacked, and that's a very good thing for a lot of guys. Her tits are huge, and they look even bigger because she's so short. "It's fun to be so little and to have such big boobs," Melonie said. "Guys always think they can take care of me because I'm so little, but then they find out that I'm pretty good at taking care of them, too!" Great things come in small packages. "Little body, big boobs," she said. "I guess you could say I was blessed."

MODELS WANTED

DO YOU HAVE WHAT IT TAKES TO BE A
VOLUPTUOUS MODEL?
WE CAN MAKE YOUR DREAM COME TRUE!

V-mag is looking for attractive, full-figured, all-natural women (No breast enhancements) to photograph at our studio in Miami, Florida. Models will appear in *Voluptuous* magazine and receive generous compensation. If you feel you have what it takes, call our studio today toll free in the U.S. and Canada at 1-877-726-7335. Or, learn all the details by visiting our website *BeASCOREmodel.com* today.

SEND US YOUR TEST SHOTS TODAY!

SCAN QR CODE FOR MORE INFORMATION

GET QUICK ACCESS TO BEASCOREMODEL.COM

SCAN QR CODE FROM YOUR PHONE

The photos you send in will not be published! They are only used to analyze your potential. Mail us a minimum of four fully-nude photos; head-to-toe front, side profile and back and at least one nude closeup from the waist up. Include the model's name, age, address and contact information and send to Director of Photography, The SCORE Group, 1629 N.W. 84th Ave., Miami, FL 33126. You may also email four jpeg photos shot as instructed above and including the model's information to model@scoregroup.com. Submitted photos are for evaluation only and are never published without the model's written consent.

Continued from page 60

teeth and tongue. They were big and round and got darker and puffier the more attention I paid to them. And I paid a lot of attention to them. This was the biggest-titted girl I had ever seen in person, even at a strip joint. She squeezed her breasts together, creating a cleavage tunnel through which I could see my pole skewering her cunt, which was oozing goo in buckets down the sink top. I pulled her knees up so they were riding my hips, and with her leaning back against the mirror, I grabbed her breasts and mashed them together, kneading and groping them, leaving palm prints on her pale skin. Christy put her hands on mine while I increased my thrusting. She closed her eyes.

"I'm gonna cum!" she whined. "I want you to cum with me! Don't take your cock out of me, please! Just fuck me, fuck me!"

Christy let her head drop against the mirror, and I erupted inside her pussy as she dug her hands into my hair and pulled my mouth to her chest. I gave her boobs a tongue bath while my cock quivered deep inside her, squirting out the last of my nut butter. When I finished cumming, I slowly pulled out. Ropy strands of Christy's love juice hung off my dick, and a puddle had formed on the floor at the base of the sink.

Christy took a fistful of paper towels and tried only half successfully to mop up the wetness between her legs. Her panties were stained with cum and cunt juice. She had a tough time working her jeans up her damp thighs but finally managed to do so. I did not want to be the guy who cleaned up in the morning.

Christy did not want to come upstairs, though I did offer. She kissed me full on the mouth. Her tongue danced and made me stir in my shorts again. The bar was long closed. She grabbed my bulge and took her tongue out of my mouth.

"We'll do this again sometime," she promised. "I haven't been laid like that in a long, long time." With that, she gave me one last kiss, and headed out the door. Then she stopped, turned around and said, "Oh, and congratulations on your big hit. You're my best game-winner yet."

I headed up to my room, warm beer in hand, thinking about the three girls in the bleachers. One had given me a hand job

Continued on page 84

She was a naughty nurse who fucked her patient in the August '12 issue and a naughtier student who fucked her professor in the April '12 issue. Yes, Destiny Rose has certainly turned out to be a very naughty girl since she went solo the first time she visited us in 2010. Here, she's going solo again, but she's still very naughty.

Destiny Rose

NAUGHTY GIRL

Having used her whip to get your attention, Destiny disposes of the props and takes out the only accoutrements we're interested in: her DDD-cup tits and young, pink pussy. "I can be a very naughty girl," Destiny told us. "I like giving hot, sloppy, drooling blow jobs. When I'm sucking a guy's cock, sometimes my saliva goes down the shaft of his cock and gets his balls all wet. Of course, I'll lick his balls dry if he asks me to. Even if he doesn't ask me to!"

BARE FACTS

Destiny Rose

Birthday: August 22, 1985 **Age:** 27
Height: 5′4″ **Weight:** 155 lbs.
Bra: 36DDD **Measurements:** 42-32-38
Previous Appearances: Aug. ′12 (XXX), April ′12 (XXX), April ′11, Dec. ′10
DVDs: *Stacked & Sticky* and *More To Fuck* (both XXX-Rated and available on page nine of this issue)

Destiny is a lapdancer back home in Ohio. She likes chubby guys who she can ride hard. If you saw her out and about, you wouldn't have to look twice to tell she has big tits. "I like to dress to call attention to my breasts," she said. "I like cleavage, so normally I wear things to show off mine. I think tit-fucking is hot. I love having cum on my tits." And Destiny keeps getting better.

25721

28240

17150

15439

22823

The NATURALS

Continued from page 76

for my first major league hit. Now I had just gotten the fuck of my life for my first game-winning homer. I wondered what I would have to do to get the third chick, the most super-stacked of them all, and what my reward would be.

But maybe I should not have been thinking that way. Two weeks later, we had made up two games in the standings, but I had had only one good game in my last nine, and my batting average had dipped into the mid .270s. After adding another homer in the first game after the break, I had not driven in a run or hit anything more than a single–and precious few of those–since. I had though, made my first error in the bigs and then another one in the very same inning. That night, I also took the collar in four at-bats, and when I walked out to my car, I noticed a lump on my windshield that I was really hoping was not a dead bird.

Instead, it was a balled up piece of fabric with something stiff inside. When I freed it from under my wipers, I was staring at a bra that, at first, I did not think could be real. I almost missed the note tucked inside one of its cups. It would have been easy to miss. Whoever had placed it there could have fit a Stephen King novel in it…in hardcover!

I unfolded the note. It read, "Stop pressing. Relax more. Don't be afraid to go the other way with the outside pitch. We're all rooting for you."

It was signed Leah. I did not have to be a detective to put two and two together. And, she was right. I had been pressing. I had been thinking more about what I had to do at the plate or on the field to keep the crazy sex going than on actually doing what I did best: just play. When was the last time I had taken an outside pitch the other way? A month ago? Even more?

I took the bra and got into my car. I had to know at least what size it was. But inside, I found no label, nothing at all. Then it hit me. This was no ordinary bra. This thing had to have been custom made, and it probably cost a fortune. If Leah was paying by the stitch, this thing would have been expensive even using third-world labor. I did not know just what cup size the bra accommodated, but after years of big boob fascination, I

knew that there were crazy sizes like H and F and even double and triple sizes with those letters. If I had to guess, I was holding at least a triple-something bra, and just the thought of seeing who could fill it gave me a hard-on that I could have stabbed a water buffalo with.

By the weekend, I was back on track. Back-to-back three-hit nights had pushed me back to .280, and I was hitting the cover off the ball. Next up, we had a doubleheader against the division leaders, who would have to brave our home field that afternoon.

The first game was a nail-biter, but we pulled ahead in the eighth inning for a 4-1 triumph. That cut our division deficit to one game heading into the second half of the doubleheader. I got my first intentional walk in the fifth after doubling my first time up, and I followed that with a bases-clearing double in the sixth. We went into the ninth tied, and with two on, I hit my second double of the game to win it. For the first time since opening day, we were back in a tie for first.

Later that night–or was it the next morning?–I stumbled into my room after way too much celebrating and saw that I had left the light on. I would have ignored it but for the music. The television was on. Leah, the third girl from the bleachers, was lying on the bed.

"Thought you might stand me up," she said, pouting before grinning. She patted the bed, and I went over to her.

Leah was a big girl. She had a nice, round ass, she was tall, and of course, the tits. Gargantuan. I could not help but stare at them.

"I have your bra," I stammered. "Thanks for the tips."

Leah smiled, leaned in close and kissed me. I wrapped my arms around her and started fumbling with clasps that could barely hold her bra closed. She did not want to wait either, and helped me unfasten it. She sat up and slowly peeled it off her boobs.

"Holy shit" was all I could muster. Leah made all the big-boob mag girls I had jacked off to seem small. She put her hands beneath her tits and gave them a little lift.

"Are those…?" I asked, unbelieving.

"All mine?" she said. "You bet, rookie. Like them?"

I nodded and dove right in. I could not hold one of her massive tits in both of my hands, and our boob play alone must have lasted for half an hour. Even a guy hung for porno would have lost his cock

15422

28237

28919

16055

The next issue of V-MAG
September 2013
goes on sale June 25

Print and digital versions available at
eBoobStore.com

25721

25721

28238

28241

between her soft, fleshy knockers, and I was happy when my prick disappeared into her cave of cleavage.

"Just how big are you?" I asked, using both my hands to cup her boobs while rocking my prick between them.

"48FFF," she said. "They run in the family. Think you have enough cum to cover them?"

I did not think the entire team and maybe half our farm system had enough cum to cover those rockets, but I was not going to let Leah know that. I kept fucking her tits, and all the while she was staring at me, just giving me sexy looks and occasionally closing her eyes as I worked over her puckered nips.

"You want me to cum on your tits?" I said, seeking approval.

"This time," she said, spreading them slightly so I could slip free. I gripped my shaft and sperm started spurting out. Jizz erupted onto her mounds. Mounds? These were mountains, all-natural wonders of the world. I jacked off the rest of the way, directing squirt after squirt onto her cans. Even when I had milked my bone dry, the ball batter seemed insignificant on those humongous hangers. Leah did not seem to mind, though. She sat up and scooped a fingerful of ball sauce into her mouth. My cream was thick and hot on her lips.

"Yum, yum," she said. "More where that came from?"

Leah used a pillowcase to wipe the spoo off her knobs, and we changed positions, this time with her on top, stroking my shaft back to life and straddling my hips, directing my cock into her vice-tight love tunnel. Watching her ride me, those knockers swaying over me, my hands barely able to contain them, made this the best fucking I had ever done. Leah rode me slowly but then increased her pace and finally was bouncing up and down on my groin and moaning loudly. Since I had already spent a huge load on her chest, I held out. Leah got to cum this time, and I felt her pussy clamp down on me like a fist while her orgasm tore through her. Seeing her breasts tremble while she came was a sight I will never forget. When she collapsed on top of me and let my dick slide out of her slit, the sheer weight of her breasts was astounding.

Leah got down on all fours. She understood what I wanted and grabbed the headboard while I took up a position right behind her. Pussy juice was still seeping out of her, dripping onto the

28519

27099

16055

bedspread. I reached between her legs and felt her jerk with an electric response. My hand came away wet, and I ran my fingers between her ass cheeks. Leah gasped, and I pressed my prick up against her asshole. She opened up only a little bit, and I had to gradually work the tip of my cock into her. Leah pressed against me, pulling an inch inside her, then another, and another. Her pussy continued to drip.

"Oh, baby, you wanna fuck me in the ass? Are you gonna fuck my ass?" she said. But I already was fucking her in the ass, and Leah's soft encouragement was all the extra incentive I needed. I had blown one load and was preparing to blow another.

I could see Leah's boobs touching the sheets, they were so big. She would occasionally let go of the headboard with one hand and reach down to cup one of her nipples, and watching her play with her own tits had me that much closer to cumming again. What finally made it impossible for me to hold back any longer was the sight of Leah reaching under one of her tits and pulling it to her mouth so she could suck her own nipple.

"Are you gonna cum?" Leah said. "Are you gonna cum in my ass? Do it! Do it, baby, cum in my ass! I want you to cum in my ass!"

My hips heaved, and I let loose with a torrent of love lava that made Leah jerk when she felt it explode inside her. She cried out that she could feel me filling her ass with my load, and there was no doubt about it. I pumped her ass for all I was worth and might have dehydrated myself if we had kept going.

Leah stayed the night but rose to leave early the next morning. I got turned on just watching her dress. The effort it took her to keep her tits in control just to get her bra snapped shut. How hard she worked to wriggle back into her T-shirt. I wanted to fuck her again right then. But she had to go, and in four hours, I would have to be back at the stadium.

"Like how it feels being in first place?" she asked before she left, cluing me in, finally, to what it had taken to get her into the sack. I told her I did, and I hoped that things would remain that way. Leah smiled wickedly and wished me luck.

Then something occurred to me, and it had my cock standing at attention. If this was what I got with the team in first place, what would those all-natural, sex-crazed tit goddesses do if we ever made the playoffs?

28242

28239

15538

16844

Arianna Sinn

CREAM FOR ARIANNA

It's a scorcher of a day in the island nation of the Dominican Republic, and scorching G-cupper Arianna Sinn decides to cool down with some refreshing ice cream. But it's so hot that Arianna can't eat the ice cream fast enough to keep it from dripping all over her chest, and having cream on her tits reminds her of giving head, and before long, Arianna's getting hotter!

BARE FACTS

Arianna Sinn

Birthday: October 14, 1984 **Age:** 28
Height: 5′1″ **Weight:** 138 lbs. **Bra:** 34G
Measurements: 42-30-36 **Lives:** Romania
Previous *Voluptuous* Appearances: Nov. ′12, April ′12, Aug. ′11, July ′11, June ′11, April ′11, Holiday ′10
DVDs: *Busty Arianna* (XXX-Rated); *On Location Grand Bahama* (X-Rated). Order both on page nine

"I never knew eating ice cream could be so sexy," Arianna said, "although I have noticed that back home, men are always staring at me when I'm eating an ice cream cone." Yeah, especially if she eats it like she is on page 89. We're guessing Arianna gets stares when she eats hot dogs, too. "I used to not like it when people stared at me," Arianna said. "I never dressed to show off my breasts. But since I have become a model and people have said such nice things to me, I am proud to show off my breasts. I think people look in a good way."

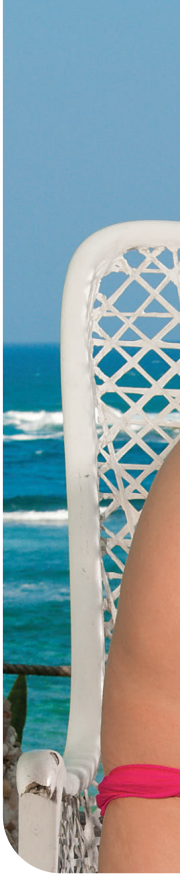

If looking in a good way means taking out our cocks and stroking while Arianna lets ice cream drip onto her puffy pussy, then, yes, we are looking in a good way. “I don’t think I will ever look at an ice cream cone the same way again!” Arianna said, laughing. Have a great summer.

Vmag DVDs™

ORDER NOW ON PAGE 9. OR CALL, TOLL-FREE IN THE U.S. & CANADA, 1-800-421-0760. ELSEWHERE, CALL +1-305-662-5959.

ORDER NOW FROM YOUR PHONE!

SCAN THIS QR CODE TO PLACE YOUR ORDER INSTANTLY VIA YOUR MOBILE PHONE!

FUCKIN' NATURALS

Lana Ivans

Beverly Paige

Siri

Reina Lee

Twelve girls with big fuckin' natural tits fuck hard...so hard that their huge knockers bounce all over the place when they're sucking dick or bouncing up and down on a cock. Features big-assed Siri, dirty-talking Goldie Ray, girl-next-door Krystal Swift and voluptuous Reina Lee, plus, Latinas, black 'n' stacked, interracial, creampies, facials, P.O.V. and anal from the guys who know boobs best. All-hardcore on two discs. 283 MINUTES

RATED XXX

$39.95 PLUS S&H

COCOA NUT BUSTERS

They've got plush, giant mocha tits that jiggle and round asses that bounce when you're nailing them from the back. Now, you get 15 scenes featuring stacked *Cocoa Nut Busters* like **Kristina Milan**, **Vanessa Del Mar**, **Mianna Thomas**, **Maserati**, **Camille Morgan**, **Delotta Brown**, **Carmen Hayes** and eight other busty mocha madams in XXX action! They'll bust your nut! 310 MINUTES

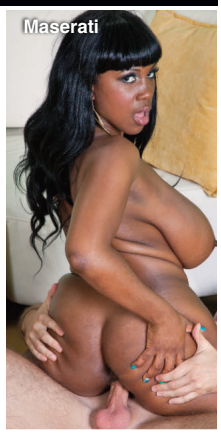
Maserati

RATED XXX

$39.95 PLUS S&H

COCOA NUT BUSTERS 2

Sadie Blooms

These 12 cocoa nut busters are built for hard fucking, and that's just what they do in hot XXX action that ends up with them coated in hot jizz! **Kristina Milan** and her lactating jugs! Newcomers **Melissa Reed** and **Sadie Blooms**, plus **Maserati, Natasha Dulce** and **Kristi Maxx** drain dicks, and **Stacey Monroe** gets ass-fucked! 280 MINUTES

RATED XXX

$39.95 PLUS S&H

ORDER NOW BY TURNING TO PAGE 9 OR ONLINE AT *eBoobStore.com*!

FULL FIGURED FOXES 2

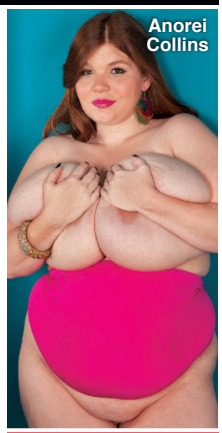

Each one of these 15 busty girls throws you a one-woman pussy party! Newcomer **Anorei Collins** milks her huge tits so you can milk your cock. Curvy cuties like **Danica Danali**, **Renee Ross** and **Charlie Cooper** insert fingers and toys into their horny pussies. And bodacious Brits **Terri Jane** and **Dors Feline** give you intimate looks at their curvy bodies!

240 MINUTES

RATED X

$39.95 PLUS S&H

STACKED & STICKY

Twelve naturally stacked girls-next-door, almost all of them not on DVD anywhere else, suck and fucvk and offer up their big racks for cum. Features 2012 Newcomer of the Year **Siri, Maggie Green, Beverly Paige, Destiny Rose, Jazmine, Kitana Flores, Reina Lee, Felicia Clover, Jolie Rain** and many more.

260 MINUTES

RATED XXX

$39.95 PLUS S&H

ON LOCATION PUERTO VALLARTA

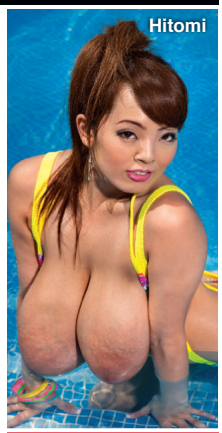

Cum along on our bustiest on-location vacation ever as all-natural J-cuppers **Hitomi**, **Micky Bells** and **Leanne Crow** join H-cup bra-buster **Jenna Valentine** and bustier-than-ever **Natalie Fiore** for a week of fun, tit sex and behind-the-scenes (and behind-the-bedroom doors) action on Mexico's stunning Pacific Coast. All the action is shot up-close-and-personal! A busty get-away for your cock!

130 MINUTES

RATED X

$39.95 PLUS S&H

CHUBBY 'N' FUCKED

Chubby girls have more padding for the pushin'. They've got bigger tits and bigger asses that will get an even bigger load from your dick. Superstar plumpers **Bunny de la Cruz**, **Kitty Lee**, **Dixie Devereaux**, **Lexi Summers**, **Cassidi Jai** and **Laurella** get fucked hard and then get coated in hot, sticky cum!

154 MINUTES

RATED XXX

$39.95 PLUS S&H

ALL STACKED, ALL NATURAL 2

We thought she had retired forever…until **Diane Poppos**, the greatest big-boobed housewife of all-time, returned sexier and raunchier than ever. Plus, V-mag legend and everybody's favorite redhead, **Cherry Brady**, also stars in this hot DVD! Also starring **Michelle May**, **Aileen Ghettman**, **Anna Carlene** and more! You won't find these ladies doing this tit-play and pussy-plugging anywhere else.

255 MINUTES

RATED X

$39.95 PLUS S&H

MONTEGO BABES

When super-stacked **Terri Jane**, **Gya Roberts** and **Micky Bells** go on vacation to a tropical paradise, tits bust out all over! Come to Montego Bay for the wettest, oiliest big-boob party ever. The girls bust out of skimpy bikinis and turn their super soakers on each other. Plus, spend some time with them in the pool, too!

120 MINUTES

RATED X

$39.95 PLUS S&H

MAMMARY MAMBO

It's **Arianna Sinn** and **Miosotis** hotter than you've ever seen them before! Watch as this busty Romanian stunner and mega-boobed Dominican mama go tit-to-tit in a raunchy, pussy-licking lezzie fest! Then the ladies get down in a three-way and some sizzling hard-core action on their own, too! The tit power, the tropical heat…things get extra-hot when you do the *Mammary Mambo*!

74 MINUTES

RATED XXX

$39.95 PLUS S&H

VOLUPTUOUS XTRA #14

10 curvy girls get fucked hard in XXX action! Busty newcomer **Siri** gets her pussy speared and takes a mouth-load of cum! Plus, **Sabina Leigh** tackles two cocks at a time and gets a double facial and **Goldie Ray** gets an anal creampie as a welcome present! This is no-holes-barred big-bust sex from *Voluptuous*!

224 MINUTES

RATED XXX

$39.95 PLUS S&H

THE KARINA COLLECTION

Karina Hart is one of the greatest naturally stacked girls of all time. Now check out her biggest DVD ever, a collection of 12 scenes previously available only to members of her exclusive website. See Karina packing her pillows into tight tops and lingerie. She's your dream date, your maid. She's the ultimate sweater girl, a naughty schoolgirl and more. Plus, Karina and Brit bra-buster **Mandy Pearl** play tennis!

245 MINUTES

RATED X

$39.95 PLUS S&H

DVDs SHIP THE SAME

BIG BOOB FINISHING SCHOOL

Arianna Sinn, **Sophie Mae**, **Eden**, **Valory Irene** and **Lana Ivans** all have huge, natural racks, but they just can't seem to keep a boyfriend. So they go off to Portugal and enroll in **Michelle Bond's** *Big Boob Finishing School* to become the ultimate big-titted man-pleasers. Bustier-than-ever Michelle teaches them how to use their giant knockers to pleasure cocks! And these busties do A+ work!

150 MINUTES

RATED X

$39.95 PLUS S&H

HERE CUMS CHRISTY

Christy Marks was a teen when she debuted, but now this H-cup natural is a bonerfied porn star! With her sweet personality and smoldering XXX moves, she's won the hearts and hard-ons of fans everywhere. Watch her fuck in seven XXX scenes, including a hot three-way with two guys at once!

242 MINUTES

RATED XXX

$39.95 PLUS S&H

ALL THE WAY RENEE

Why is your Model of the Year **Renee Ross** fucking three guys in one movie? Because she's a big girl with big tits who has a big appetite for sex. She wraps her huge J-cups around hard cocks and milks them all! Plus, she shows a flat-chested chick why big tits are better...and why she eats pussy better, too! Loaded with jack talk, plus behind-the-scenes bonuses.

208 MINUTES

RATED XXX

$39.95 PLUS S&H

SEX IN THE TITTIES

This is a tale about six stacked hotties who are always horny and looking for hard dick. **Renee Ross** gets wild in a six-way lezzie orgy with her breast friends. It's full of big tits and pussy licking! Starring **Selena Castro**, **Haydee Rodriguez**, **Hillary Hooterz**, **Scarlett Rouge** and **Camelia Davis**.

120 MINUTES

RATED XXX

$39.95 PLUS S&H

ON LOCATION GRAND BAHAMA

We took **Arianna Sinn**, **Jenna Valentine, Taylor Steele** and **Karla James** on an excursion to Grand Bahama Island where they were joined by sexy European natural **Natalie Fiore.** These ladies spent their big-boob vacation in the sun and sand in tiny bikinis and we filmed every second. The big-tit action never stops as these V-Girls get wild. Their naked tits make this DVD a holiday of huge hooters.

98 MINUTES

RATED X

$39.95 PLUS S&H

VOLUPTUOUS XTRA #13

Six V-mag vixens siphon as much spooge as they can! **Renee Ross** takes a load on her rack. **Analee Sands** shows off her bellydancing skills. **Vanessa Del Mar** gets her caramel tits coated. **Sadie Berry** gets fucked hard and plumper **Charlie Cooper** takes a hard pounding! Plus, **Anna Kay**, works a hard bone like a pro!

119 MINUTES

RATED XXX

$39.95 PLUS S&H

BUSTY ARIANNA

You asked for it, you dreamed about it and now it's happening! G-cup **Arianna Sinn**, one of our greatest naturals ever, goes all the way on-camera, not once but twice in her first hardcore scenes. Arianna sucks, wraps her jugs around a rod, tit-fucks and has her shaved pussy fucked deep by two lucky studs, too! She loves to take loads of cum all over her big tits.

80 MINUTES

RATED XXX

$39.95 PLUS S&H

BUSTY RIDING ACADEMY

Six naturals go to the *Busty Riding Academy* to learn how to ride horses, but they end up learning how to ride cocks, instead! **Christy Marks** and **Terry Nova** have a four-way, **Jasmine Black** gets DP'd, **Kristy Klenot** and **Melissa Mandlikova** have a tits-and-tugs three-way and **Karina Hart** takes a hot load of cum between her tits.

152 MINUTES

RATED XXX

$39.95 PLUS S&H

K-JUGS

Samantha 38G and **Renee Ross** go tit-to-tit to be the top DJ at radio station *K-JUGS.* And other busty big girls get it on at the radio station, too! **Bailey Santanna** and redhead **Jade Parker** do hardcore and **Brandy Ryder** and **Reyna Mae** have a foursome. Featuring **Renee Ross**' first boy-girl scene and her first three-way with **Samantha**. Tune in to these talented tits!

170 MINUTES

RATED XXX

$39.95 PLUS S&H

DAY AS ORDER IS RECEIVED!

MY TITS, MY STORY

One of the most-famous plumpers of all time, **Samantha 38G** has been titillating boob lovers for over a decade! Now, follow this Texan TITan's career in 11 scenes from her first solo set to her latest XXX scene where she gives up her tight asshole! See her hot threeway with **Renee Ross** and getting speared by Shane Diesel's 11-inch monster cock, too!

220 MINUTES

RATED XXX

$39.95 PLUS S&H

THICK CHICKS ON BLACK DICKS

These porcelain plumpers ride the black rail! **Cassie Blanca** smothers a big, black dick with her tits. **Bailey Santanna** gets fucked in the ass by a choco cock. **Sienna Hills**, **Lisa Canon** and **Charlie Cooper** show off their XXX skills. And dirty-talking **Julia Juggs** gets fucked right on the stairs.

120 MINUTES

RATED XXX

$39.95 PLUS S&H

BIG GIRL STRIP CLUB

Stacked, chubby strippers get in touch with their raunchy side at the *Big Girl Strip Club*. They jiggle their enormous tits, shake their asses and spread their pussies onstage. But the best thing about this club? There IS sex in the champagne room. Starring **Alix Lakehurst**, **Sadie Berry**, **Daniella Grey**, **Julia Juggs** and **Charlie Cooper** in full-length, hot XXX scenes.

242 MINUTES

RATED XXX

$39.95 PLUS S&H

CHESTY PREGGOS 2

Everything is bigger in this dick-flick: bigger tits, bigger sexual appetites and bigger orgasms! Starring mommies-to-be **April McKenzie**, **Sunshine** and **Stefani** in raunchy XXX! Plus, a very pregnant **Kali West** tugs cock with her knockers, and V-mag legend, **Lorna Morgan** puts on a striptease for you!

101 MINUTES

RATED XXX

$39.95 PLUS S&H

HITOMI

Check out the most-famous busty Japanese model of all-time, filmed like only boob-worshipping guys can. The 2012 Model of the Year shows off her enormous breasts in a tiny bikini, barely-there lingerie and tight tops. She oils up her pliable sucklers, gets messy with them and self-sucks her fat nipples, too. There's plenty of outdoor action, too. It's the ultimate collection for Hitomi fans! 125 MINUTES

RATED R

$29.95 PLUS S&H

RIPE RACKS 2

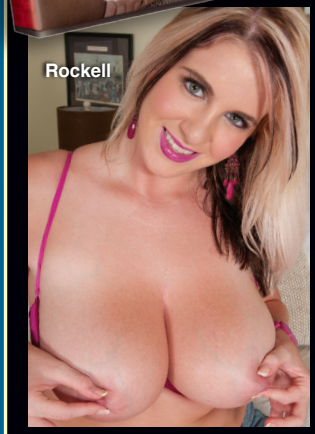

Featuring 12 of V-mag's vixens in intimate, sexy scenes, you get two DVDs full of your favorite ladies stripping, fondling their massive jugs, pulling their nipples, sucking and squeezing their tatas, spreading their pussies, masturbating, talking dirty and cumming wildly. Starring Joana Bliss, Leanne Crow, Roxi Red, Felicia Clover, Elaina Gregory, Nikki Smith, Emilia Boshe, Sophie Mae, Rockell and many more! 180 MINUTES

RATED X

$39.95 PLUS S&H

SCORE tv on ROKU

The easiest way to stream Voluptuous movies to your TV!

SCORE tv

PREMIUM Movies

TRY IT FREE!

Enjoy full-length ***SCORE, Voluptuous, XL Girls, Naughty Neighbors, 18eighteen, 40Something*** and ***Leg Sex*** movies streamed instantly to your TV through the Internet. Already have a Roku? Log onto your account, add the private channel **SCORETV** and get ***Boob Science*** **FREE!**

Visit SCORE tv.tv

for details or call

1-800-421-0760

ONLY $9.99 A MONTH!

- Unlimited viewing
- Huge selection
- HD quality
- 100% uncensored

Voluptuous Xtra

AUGUST 2013

pg. 10
Young 'n' stacked Scarlet LaVey fucks on-camera for the first time!

pg. 24
Horny Vanessa Del's cock slam!

pg. 2
Felicia Clover gets her big butt fucked!

THE SCORE GROUP®

NOT FOR RESALE • PRINTED IN CANADA

The record required by 18 USC 2257 and associated regulations with respect to this product (and all graphical materials associated there with) are kept at the office of the Publisher at the following location: Custodian of Records,The SCORE Group, a division of Quad Int'l, Incorporated, 1629 N.W. 84 Avenue, Miami, FL 33126.

Felicia Clover

Yeah, 21-year-old Felicia is sucking cock and resting her F-cups on the guy's thighs while doing it. And, yeah, she has a fuckable pussy, which we saw in the March '13 issue. But a girl like Felicia…well, she needs it one special way.

BOOTY SLAMMED!

BARE FACTS

Felicia Clover

Birthday: September 30, 1991
Age: 21 **Height:** 5′3″
Weight: 150 lbs. **Bra:** 34F
Measurements: 40-28-43
Lives: Las Vegas
Previous Appearances: May ′13, March ′13, February ′13
Videos: *Stacked & Sticky* (XXX-Rated) and *Ripe Racks 2* (X-Rated). Both available on page nine of this issue

"Recently, a guy called me a 'Whooty,' and I had to Google it, and it means a white girl with a big booty," Felicia said. "So I guess I am a Whooty." Fucking Felicia's pussy is always the foreplay for fucking her ass. It gets her excited. She knows what's coming. You know what's coming when you turn the page. "I like for a guy to manhandle my butt before he sticks it in my ass, and that means if I'm riding him, I want him to grab it hard and squeeze it. Then I'll beg him to fuck my ass."

THE CARDINAL OF THE KREMLIN

"Some guys think that just because I have a big ass they can just jam it in and fuck it as hard as they want," Felicia said. "But you have to be nice to my butthole. Lube it up. Massage it. Let me relax before you slide it in and I promise you, it'll feel as good as my pussy but tighter." Did Felicia's first on-camera anal scene feel good? "Amazing!"

She debuted in the June '13 issue and now, just three issues later, 21-year-old Scarlet is sucking and fucking for our viewing pleasure. Scarlet is the second 2013 newcomer to fuck in this Xtra special (Felicia Clover was the first), and neither girl is going to let the other get ahead in the Newcomer of the Year contest. So give us your best stuff, Scarlet!

Scarlet LaVey

TATTOOED & FUCKED

"I like to be on top," Scarlet said. "I have better orgasms when I'm the one who is doing the work to get there." Work? With Scarlet, it hardly seems like work. "I love sex. I love to cum. I masturbate at least once a day, sometimes more. I have this fantasy about having sex with 20 tattooed guys at once. I like girls, too."

BARE FACTS

Scarlet LaVey

Birthday: April 5, 1992
Age: 21 **Height:** 5′8″
Weight: 160 lbs. **Bra:** 38H
Measurements: 46-36-42
Lives: California
Hobbies: Drawing, tattoos, reading and ballet dancing
Previous *Voluptuous* Appearance: June ′13
Videos: This scene is online at SCOREVideos.com.

Voluptuous Xtra
Scarlet
AUGUST 2013
CENTERFOLD

With his balls about to burst, the lucky stud takes a few more strokes inside Scarlet's young pussy then withdraws so he can shoot his load all over her pretty face…but not before Scarlet takes his cock into her mouth one last time. Scarlet's performance here rivals that of any seasoned porn pro. But she's only 21!

Join **SIRI** and 11 stacked V-Girls and get sticky!

Vmag DVD Pick OF THE MONTH

STACKED&STICKY

Twelve naturally stacked girls next door, almost all of them not available on DVD anywhere else, suck, fuck and offer up their big racks for cum. Features Internet sensation Maggie Green, a girl who, four years ago, didn't even show her pussy, in her first all-the-way XXX scene on DVD. Plus, 2012 Newcomer of the Year Siri with her hourglass figure, Beverly Paige, Destiny Rose, newcomer Jazmine, Latina Kitana Flores, voluptuous Reina Lee, big-assed Felicia Clover, black 'n' stacked Pheona Monroe, Alex Chance, Bella Blaze and redhead Jolie Rain. No porn stars, just real girls in over four hours of hardcore action on two DVDs. These girls are stacked, and they'll make you sticky!

FELICIA CLOVER

12 NATURALS IN STICKY HARDCORE ACTION!

BELLA BLAZE

BEVERLY PAIGE

JAZMINE

JOLIE RAIN

KITANA FLORES

ALEX CHANCE

MAGGIE GREEN

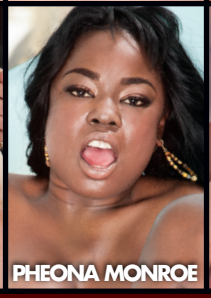
PHEONA MONROE

REINA LEE

DESTINY ROSE

Vmag DVD Pick

Curvy, voluptuous redhead Jolie Rain is a screamer when she's getting rammed by big dick. Pheona has the pinkest pussy you've ever seen, and she loves getting turned upside-down for a piledriver fucking. Big-titted, big-assed Siri, looking slutty in an outfit that conceals just about nothing, opens up her pussy for dick and her mouth for cum. Voluptuous Destiny Rose is a Midwestern girl who dresses up like a cowgirl for her first on-camera fuck. Saucy, sassy Latina hottie Kitana Flores fucks two guys and opens her mouth for their cum. And there are a lot more girls to get you off. They're stacked and sticky!

JOLIE RAIN

JAZMINE

REINA LEE

BEVERLY PAIGE

ALEX CHANCE

FELICIA CLOVER

MAGGIE GREEN

DESTINY ROSE

BELLA BLAZE

PHEONA MONROE

KITANA FLORES

They grow 'em big and busty in the Dominican Republic. Miosotis, Kristina Milan and Vanessa Del prove it. But here's the thing: These girls aren't just super-busty. They love to fuck, too. So, there's no tease with these girls. The look in Vanessa's eyes tells you, "I want to fuck. Give me what you've got 'cause I can take it all!"

Vanessa Del

MEGA-MAM XXX

Vanessa wraps her JJ-cup bombers around the dude's cock, then goes down for a suck. She sits on the edge of the bed and takes his cock deep in her mouth, making her cheek bulge. But that's just the prelude. Vanessa doesn't speak any English and the dude who's fucking her doesn't speak any Spanish, but that's okay. There's no language barrier here. Vanessa communicates in her horny and slutty way. These ladies of the Dominican Republic were born to fuck.

BARE FACTS

Vanessa Del

Birthday: April 30, 1975
Age: 37 **Height:** 5′6″
Weight: 158 lbs. **Bra:** 40JJ
Measurements: 51-31-34
Lives: Dominican Republic
Previous Appearances: Sept. ′11, April ′11, Holiday ′10
DVDs: *Cocoa Nut Busters* (XXX-Rated, available on page nine of the main mag). Others at eBoobStore.com.

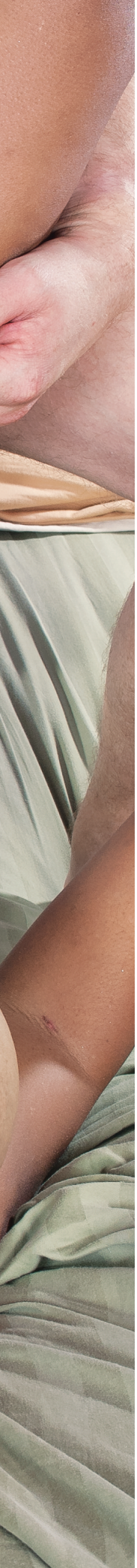

The lucky stud rams Vanessa's pussy, and she looks right into the camera as if to say, "This is what I was meant to do." The dude shoots his load all over Vanessa's giant rack, and Vanessa seems to be thinking, "I wonder how many more loads of cum I will have on my tits today?" Welcome to the Dominican Republic, land of giant tits and always-open pussies.

JOIN NOW SCORELAND.COM

THE WORLD'S #1 BOOB LOVERS' SITE SINCE 1997

GET EXCLUSIVE PHOTOS & VIDEOS OF NEWCOMERS YOU CAN'T SEE ANYWHERE ELSE

SCORELAND NOW COMES WITH 11 BONUS BIG-TIT WEBSITES!

New Loyalty Program–earn an additional free site for each month you're a member.

New high-res photos & HD videos using the latest CDN Technology.

See the new models first on *SCORELAND.*

Your satisfaction is 100% guaranteed–or your money back!

TAKE A FREE TOUR NOW!

SCAN THIS QR CODE WITH YOUR SMART PHONE AND SEE WHAT YOU'VE BEEN MISSING!*

*To be able to read this QR code, you will need a smart (camera) phone equipped with a QR code application.